

Patient report

Bio-Rad DATE: 04/02/2019
D-10 TIME: 05:30 PM
S/N: #DJ4I016123 Software version: 4.20-2
Sample ID: 10396241
Injection date 04/02/2019 05:13 PM
Injection #: 43 Method: HbA1c
Rack #: --- Rack position: 5

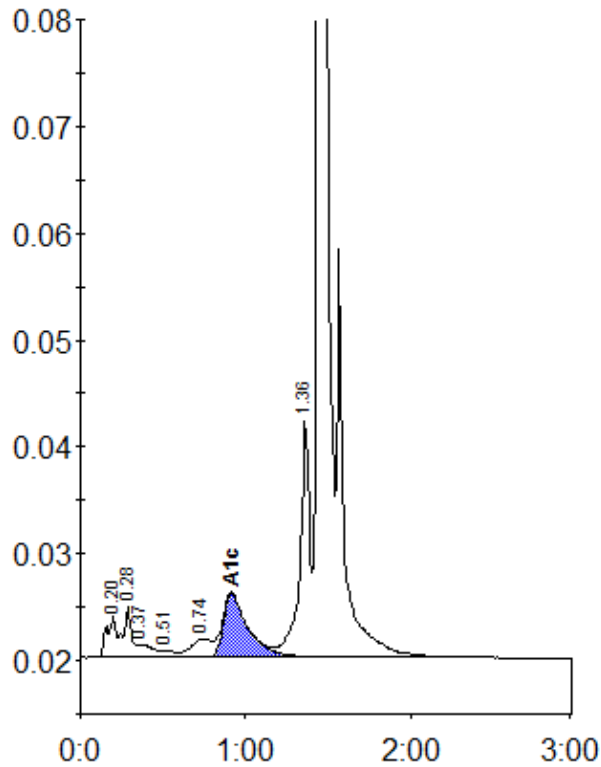

Peak table - ID: 10396241

Peak	R.time	Height	Area	Area %
A1a	0.20	3885	19524	1.2
A1b	0.28	4744	13022	0.8
Unknown	0.37	1188	7748	0.5
F	0.51	643	3373	0.2
LA1c/CHb-1	0.74	1697	15289	0.9
A1c	0.92	5978	62674	5.5
P3	1.36	22309	90071	5.6
A0	1.44	485622	1407153	86.9
Total Area:		1618854		

Concentration:	%
A1c	5.5